

Bergmannstrasse 10
88471 Laupheim/Germany
Phone +49 (0)7392/97 25-0
Fax +49 (0)7392/97 25-50
Email info@pernuma.de
Web www.pernuma.de

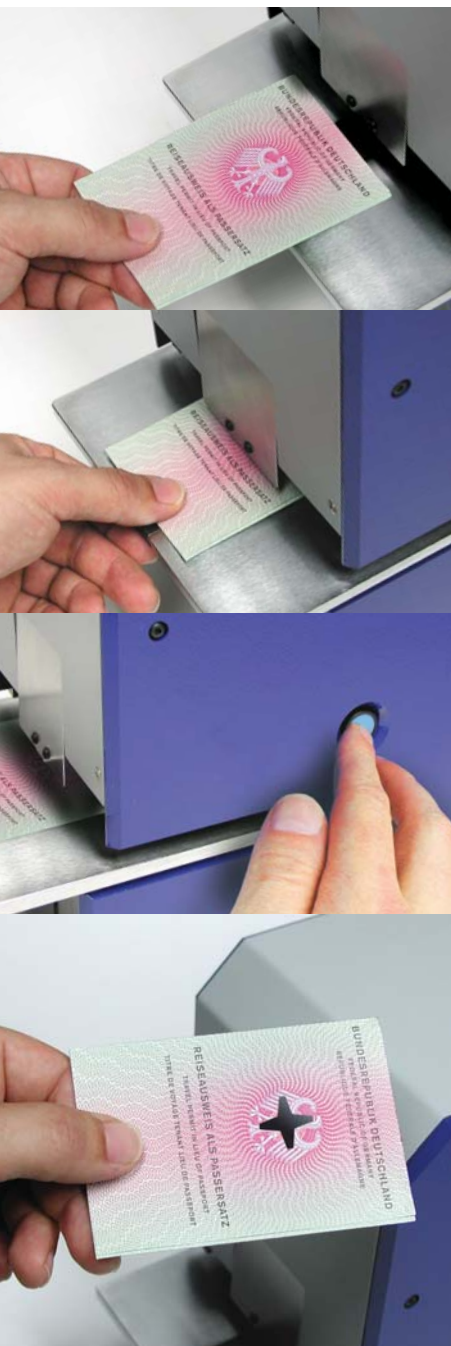
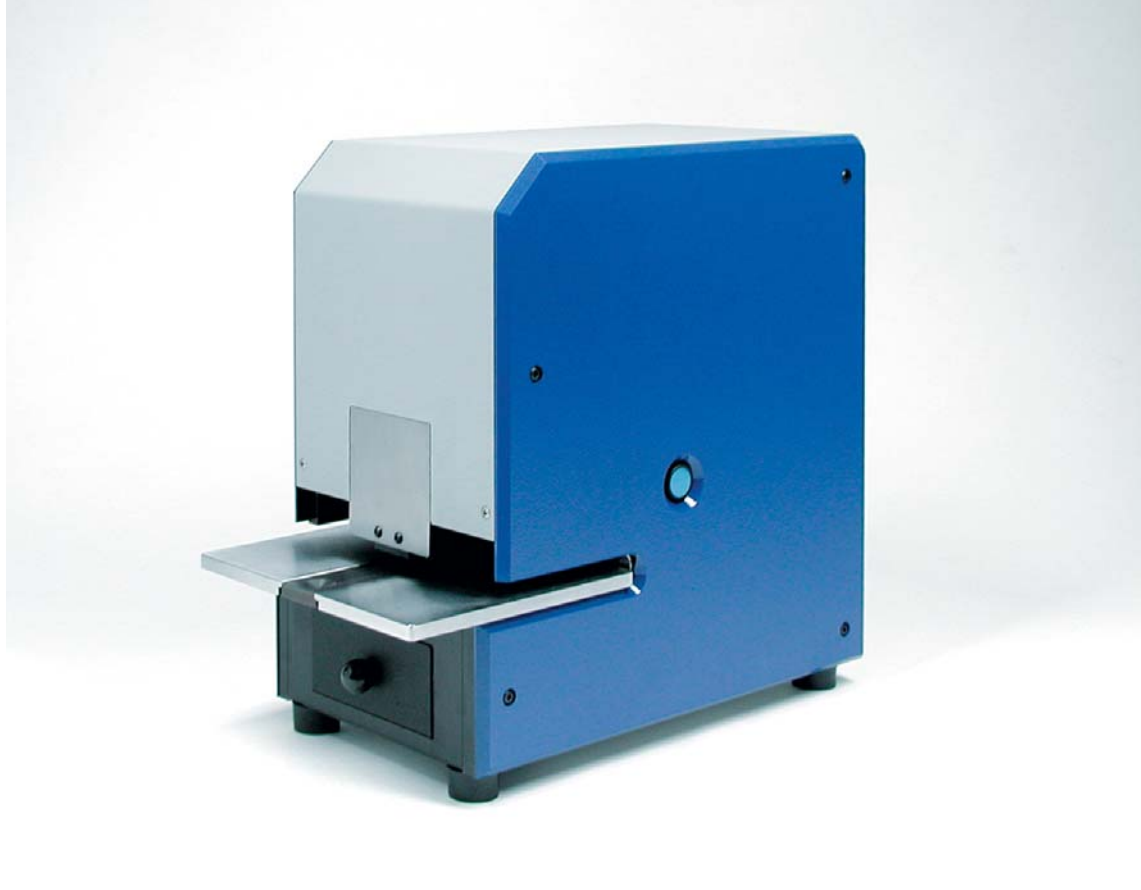

PERNUMA OFFICE L Electric Punching and Cancelling Machine

This machine is supplied in series with easy-to-exchange punching dies.

There is a choice of twelve symbols in 8 mm in diameter as well as a round hole.

The insertion height is approx. 5 mm and the capacity is 50 sheets of 70 g paper.

The max. insertion depth is limited to 50 mm.

Punching is released by the lateral push-button, the main switch is located at the rear of the machine.

Upon request the machine can be equipped with a safety lock and a foot switch.

Bergmannstrasse 10
 88471 Laupheim/Germany
 Phone +49 (0)7392/97 25-0
 Fax +49 (0)7392/97 25-50
 Email info@pernuma.de
 Web www.pernuma.de

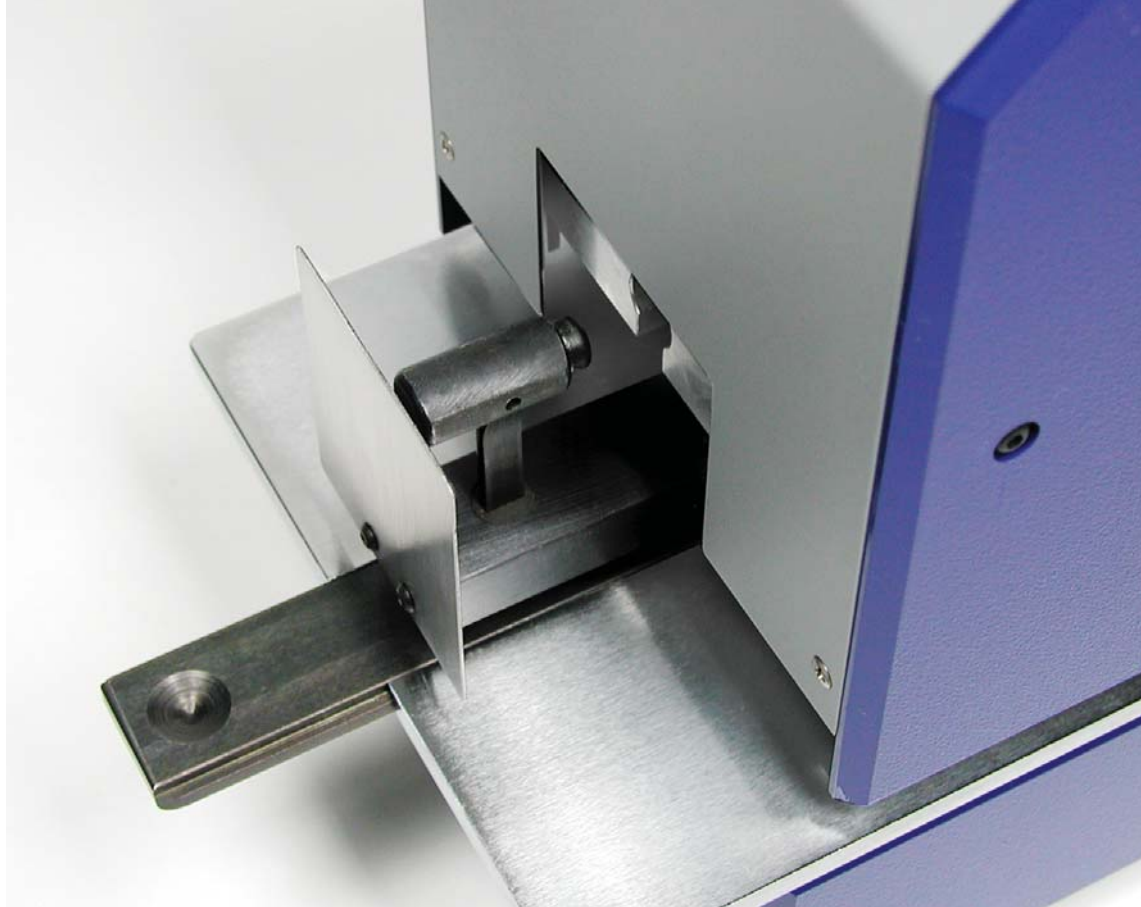

PERNUMA OFFICE L
 Electric punching and cancelling machine

Technical Data

PERNUMA OFFICE L

Motor	230 V / 50 cps different voltage on request
Insertion depth	50 mm
Diameter of punch	8 mm
Capacity	approx. 50 sheets 70 g paper
Weight net / gross	18 kg / 20.5 kg
Dimensions of the machine (W x H x D):	31.5 x 15.4 x 29.0 cm
Packing	carton
Dimensions of the carton (W x H x D):	54 x 39 x 33 cm

